

FRONT ELEVATION

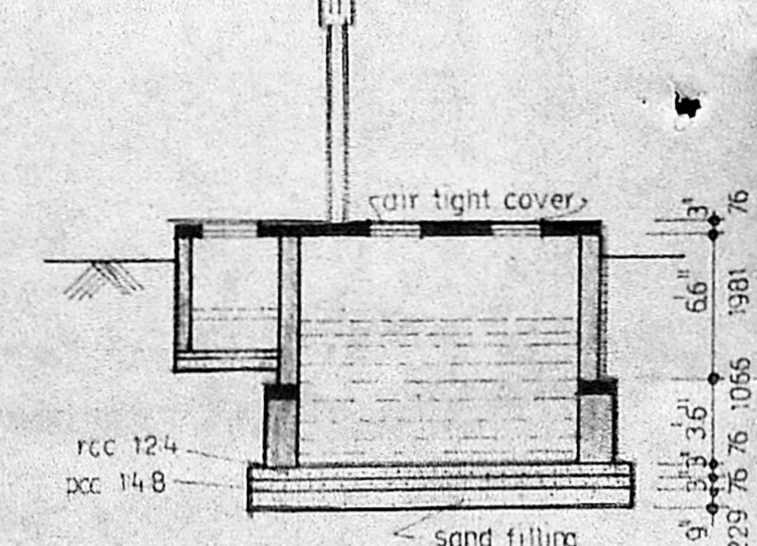

SECTION ON GN

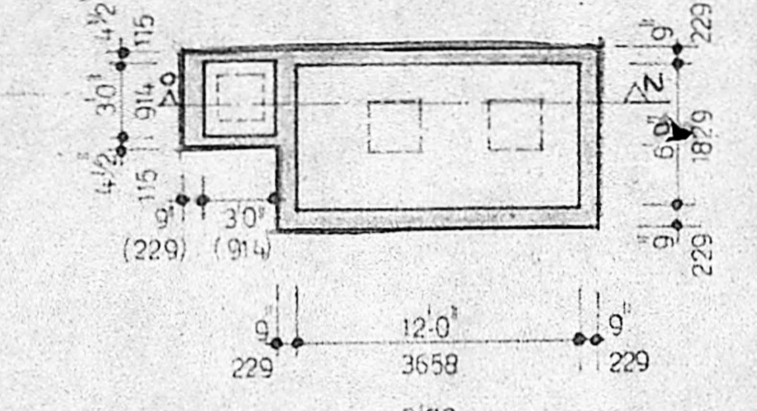

UNDERGROUND SUMP

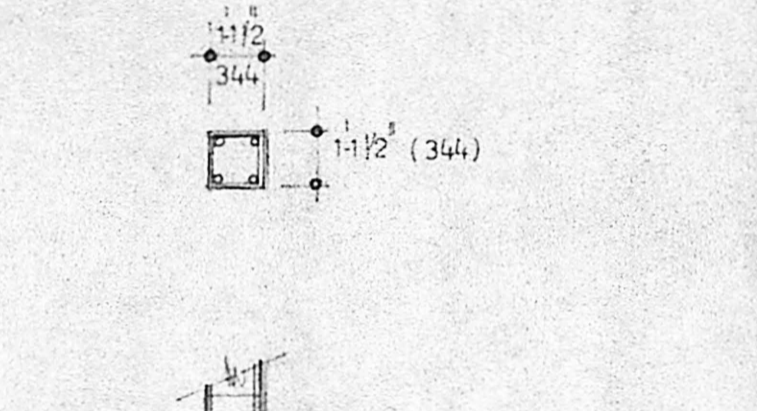

SECTION ON DD

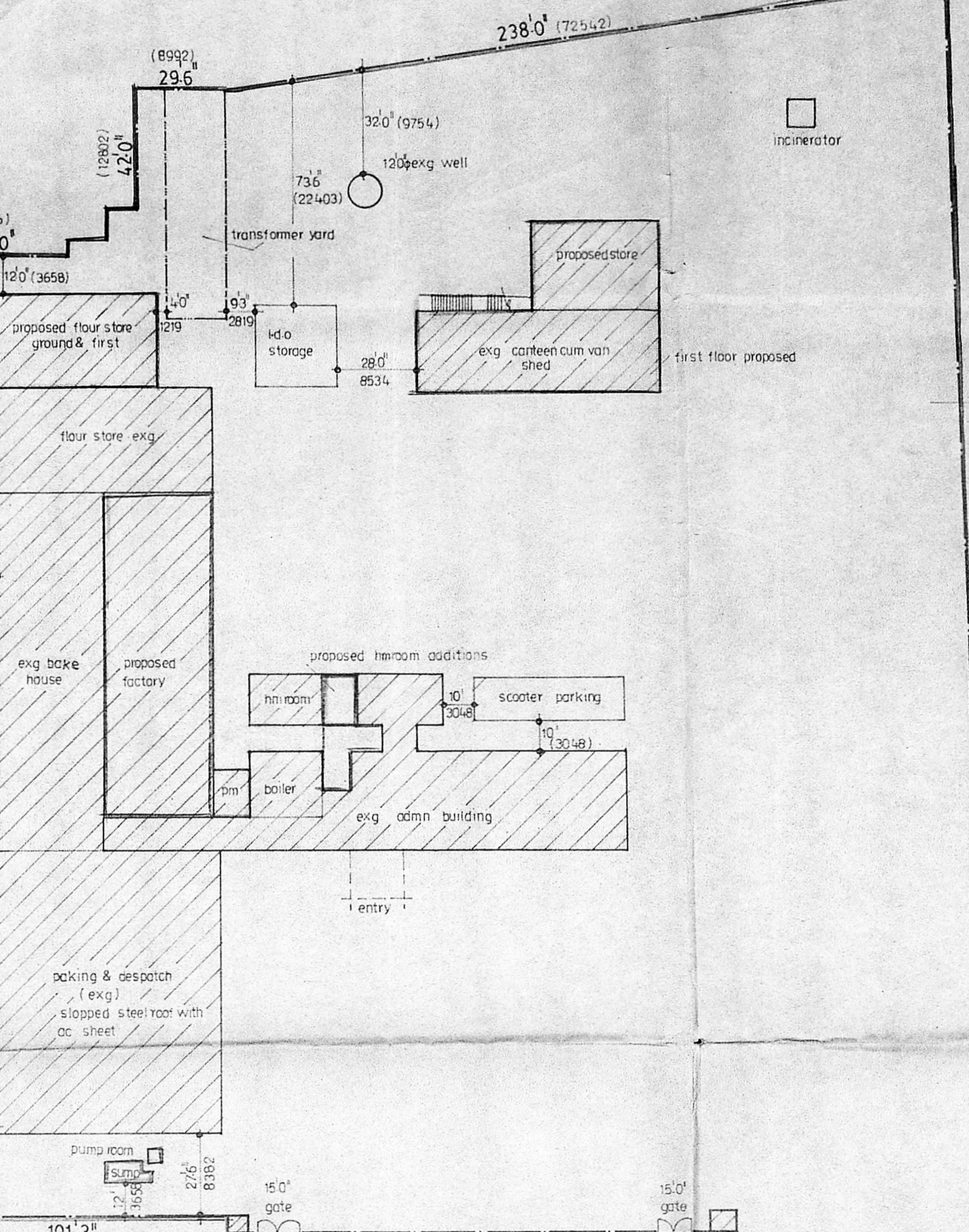
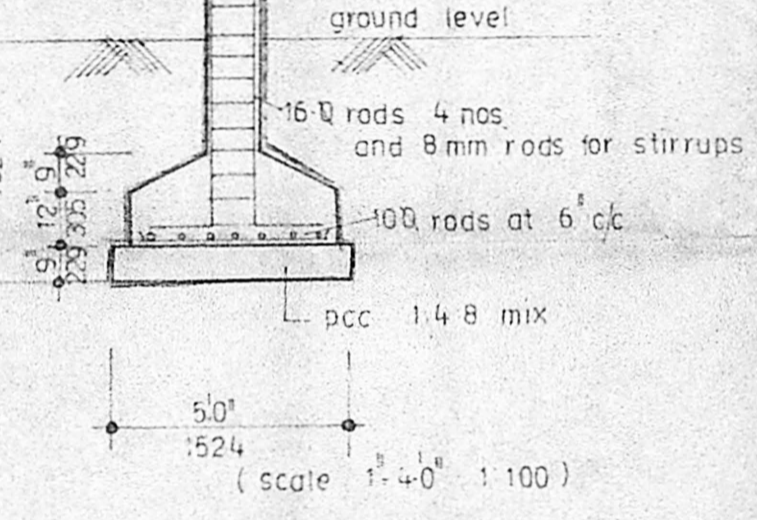

SITE PLAN 1:320 (1:400)

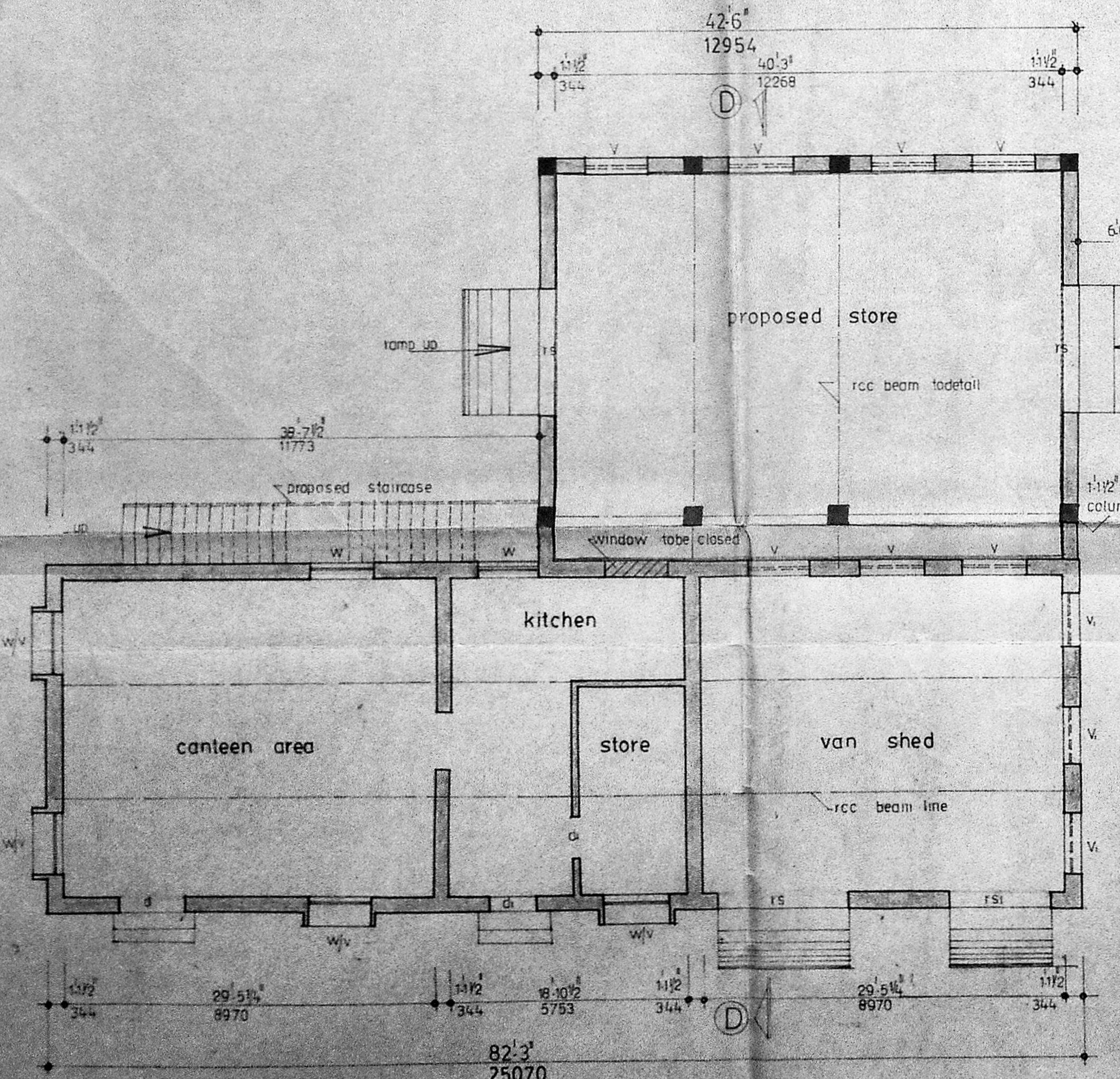

EXISTING CANTEEN CUM PROPOSED STORE - PLAN

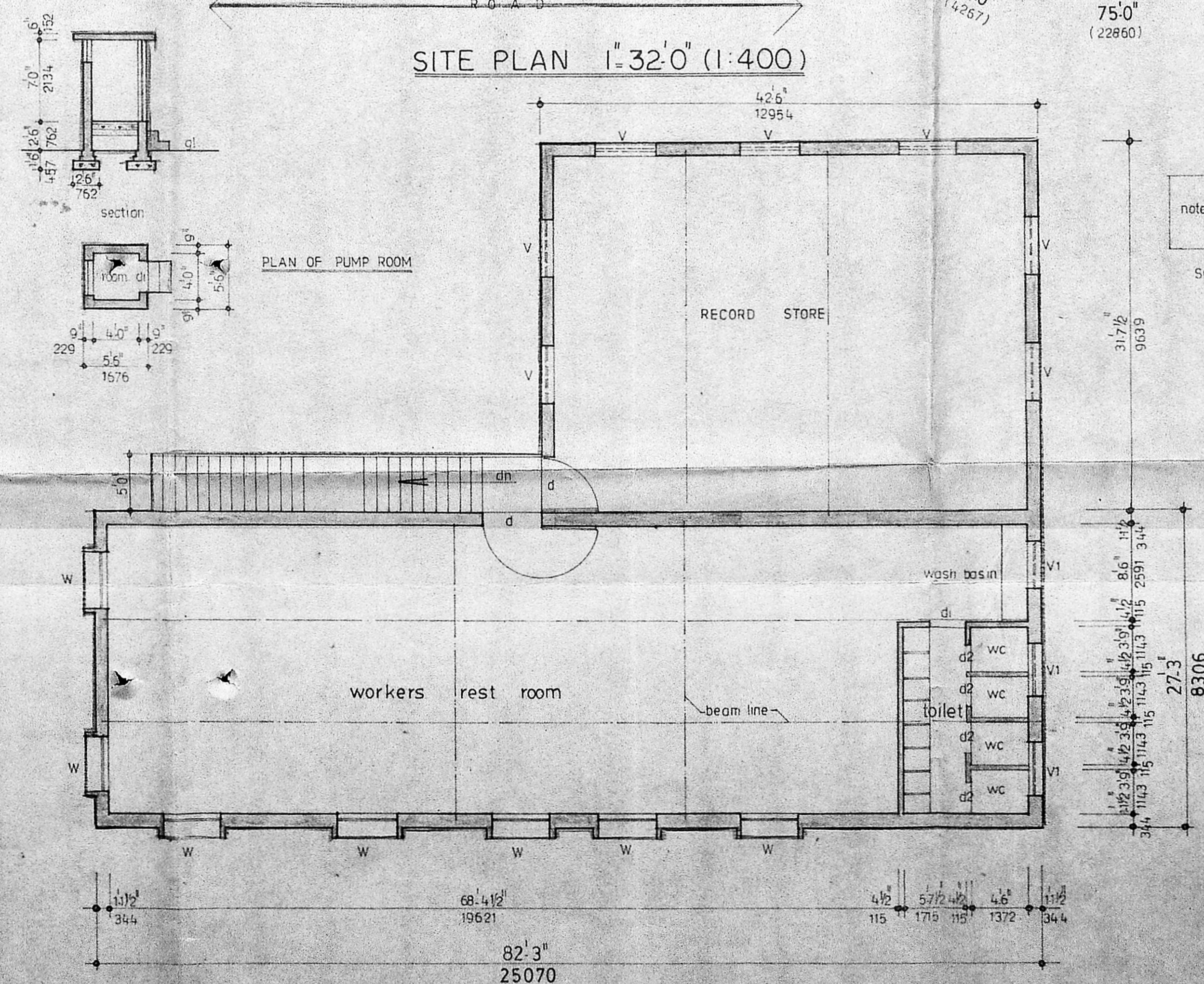

PROPOSED REST ROOM IN THE FIRST FLOOR

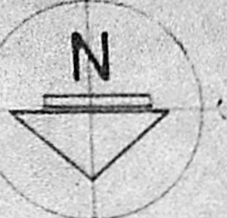

138074 453.0'

KEY PLAN : N.T.S

PROPOSED ADDITIONS AND ALTERATIONS TO THE EXISTING BUILDING AT ADAYAR FOR M/S MODERN FOOD INDUSTRIES INDIA LTD.

- SPECIFICATION**
- pcc 1:4:8 mix and rcc 1:2:4 mix to be used for foundation and rcc 1:2:4 mix for lintel plinth beam and roof slab
 - brickwork incm 1:6 with 12mm thick plastering
 - joinery shall be of best tamilnadu teak wood

- SCHEDULE OF JOINERY**
- d doors 5'0" X 8'0"
 - d1 doors 3'0" X 8'0"
 - d2 doors 2'6" X 8'0"
 - rs rolling shutters 10'0" X 8'0"
 - rs1 rolling shutters 8'0" X 8'0"
 - v ventilators 5'0" X 2'0"
 - v1 ventilators 4'0" X 2'0"

AREA STATEMENT

exg overall area	25881.5 SFT
proposed area	
factory	4157 sq. ft. Sft Permit No. C/10/135/018/09
additional floor store	3945 sq. ft.
record store & store	1688 sq. ft.
workers rest room	1912 sq. ft. as per the conditions in
pump & lavroom addition	564 sq. ft. as per letter
total proposed area	12666 sq. ft. C/15/001/09 29.5.09

COLOUR REFERENCE

proposed road site existing

SHEILA SRI PRAKASH
B.A.R.C.H. M.C.A.
C.A. No. 6218
SHILPA ARCHITECTS & INTERIORS OWNERS
6, 3RD CROSS ROAD,
G. ANNAMALAI MADRAS-600 030.

shilpa
ARCHITECTS AND INTERIOR DESIGNERS
ADAYAR - MADRAS - 20

K. RAMAN
General Manager
M. MODERN FOOD INDUSTRIES (INDIA) LTD
1, Dayal Road, Adayar
CP No. 10/135/018/09

Shravan
architect